

DELEGATED AUTHORITY REPORT – REF: 7172

**CENTRAL LONDON CYCLE GRID – QUIETWAY ROUTE 68
(BLOOMSBURY TO SOUTH BANK)**

**TRAFFIC ORDERS – WATERLOO BRIDGE / LANCASTER PLACE
(Drawing Nos. 70005333-Q68-TMO-PR-WB & 70005333-Q68-TMO-EX-WB)**

(St James's Ward)

BACKGROUND INFORMATION

Westminster City Council, in partnership with Transport for London and other local authorities, is supporting the delivery of a proposed Central London Cycle Grid. The Cycle Grid is being funded under the Mayor of London's Vision for Cycling, a 10-year plan delivering cycling improvements across London. The plan includes a network of Quietways and Cycle Superhighway routes, providing connected ways for cycling across central London.

Quietway route 68 will connect the Cycle Grid between Bloomsbury and South Bank via Covent Garden. It will benefit all people who want to cycle in the area, particularly those wishing to avoid some of the busier, highly trafficked main roads, by improving facilities and provision for cycling where they are most needed. Facilities for pedestrians will also be improved as part of the scheme.

This report seeks approval for the making of Traffic Orders to facilitate the implementation of the following measures on the length of Quietway route 68 consisting of Waterloo Bridge (within the City of Westminster) and Lancaster Gate:

(a) INTRODUCTION OF DOUBLE YELLOW LINES

It is proposed to replace the existing single yellow lines on both the northbound and southbound carriageways with double yellow lines "at any time" waiting restrictions. This would remove evening and overnight parking to assist cyclists by providing additional carriageway space.

The double yellow lines would be consistent with the "at any time" waiting restrictions on the southern section of the bridge within the London Borough of Lambeth.

(b) INTRODUCTION OF MANDATORY CYCLE LANE OPERATING "AT ANY TIME"

It is proposed to replace the "advisory" cycle lane on the southbound carriageway with a mandatory cycle lane, which varies in width between 1.5 metres and 2 metres. All vehicles, except cycles, would be formally prohibited from entering, proceeding or waiting in the cycle lane (to be marked with a continuous white line with cycle symbols at regular intervals), thereby offering more protection for cyclists than the current advisory cycle lane shown with a broken white line. The "at any time" cycle

lane would adjoin the existing mandatory cycle lane on the length of Waterloo Bridge within Lambeth which operates between 7 a.m. and 7 p.m. on Monday to Sunday.

In 2016, the Secretary of State for Transport is due to replace The Traffic Signs Regulations and General Directions 2002. The revised Regulations will allow the provision of "at any time" mandatory cycle lanes without the need for metal signs. This will help reduce street clutter as Waterloo Bridge is a listed structure.

It is not feasible, due to the width of the carriageway, to install a mandatory northbound cycle lane. However, cycle symbols will be marked within the existing bus lane, which varies in width between 3.5 metres and 4.2 metres, to assist cycles to follow the Quietway route and to alert other drivers to the presence of cyclists within the lane.

It is anticipated that the above measures will be implemented in the Spring of 2016. Approval for further proposals affecting Quietway route 68, including improvements at the junction of Lancaster Place and Strand, will be sought at a later date.

RECOMMENDATION

It is recommended that Traffic Orders are made to implement the proposals outlined above and shown on drawing nos. 70005333-Q68-TMO-PR-WB & 70005333-Q68-TMO-EX-WB.

STATEMENT OF REASONS

The introduction of double yellow lines "at any time" waiting restrictions and the provision of a mandatory southbound cycle lane on Waterloo Bridge and Lancaster Gate forms part of Quietway route 68 on the Central London Cycle Grid, which is intended to improve facilities for cyclists.

I agree / ~~do not agree~~ to the above recommendation and statement of reasons and give the following authorisations:

- (a) that procedural steps be taken with a view to Traffic Orders being made under sections 6 and 124 of the Road Traffic Regulation Act 1984;
- (b) that subject to no objection being received as a result of public notice and period of consultation, such Traffic Orders be made as proposed; and
- (c) that in the event of objections being received, they be referred to me for consideration and reported to the Cabinet Members if I consider it to be necessary in accordance with City Council procedure, following which I will decide whether or not the Traffic Orders should be made, with or without modification.

Signed



City Transport Advisor
(Growth, Planning and Housing)

Date

1 December 2015

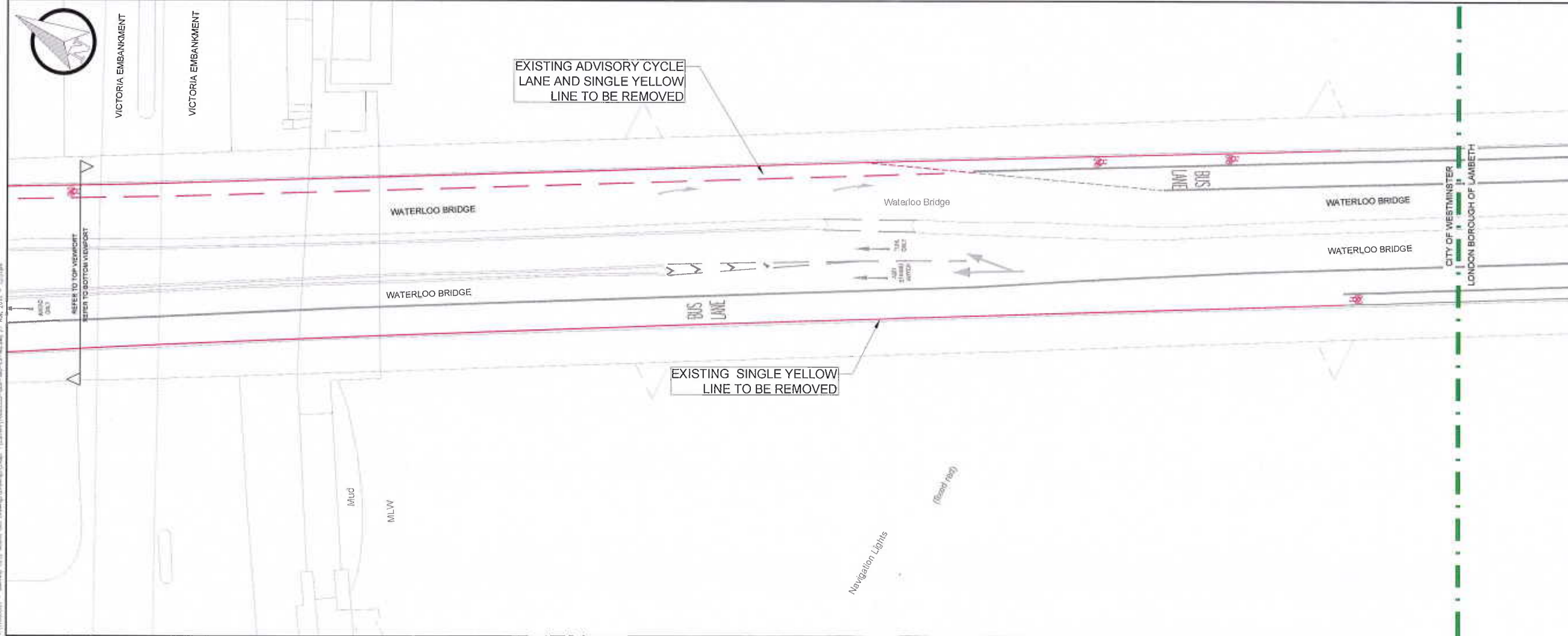
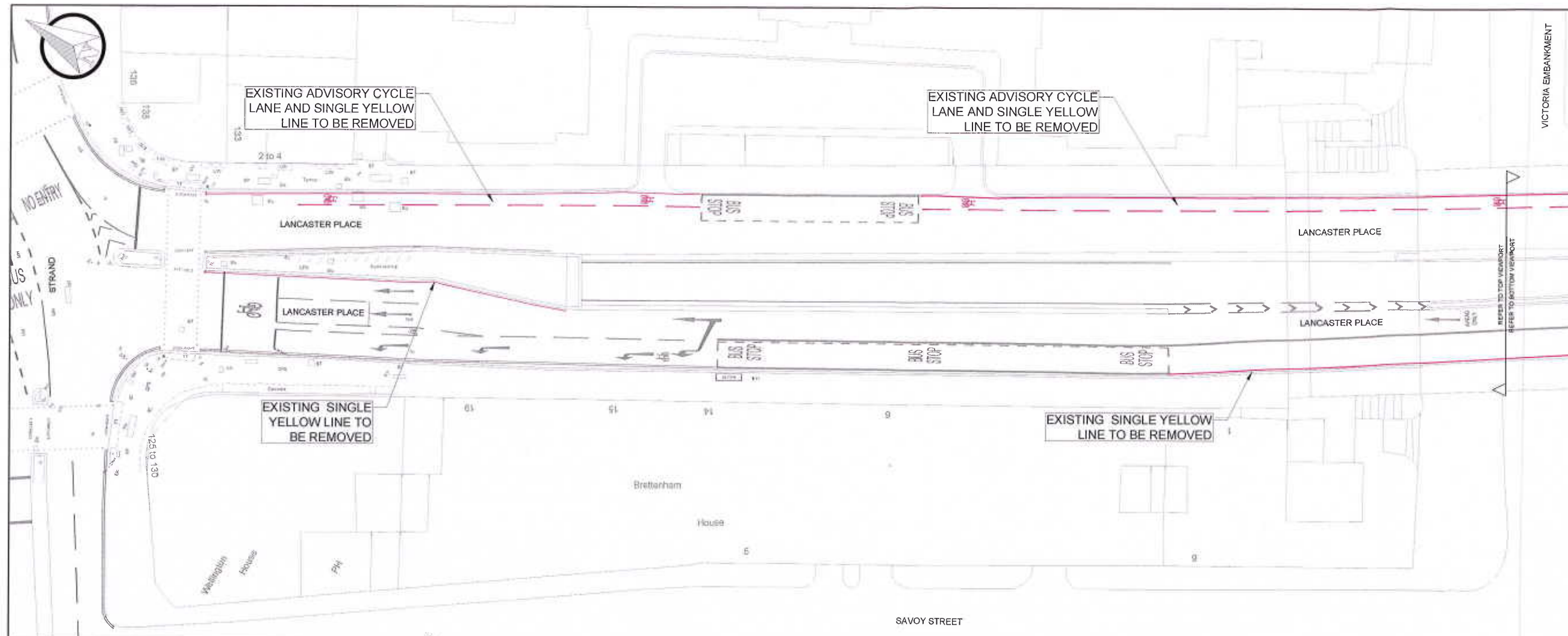

KEY

- EXISTING ROAD MARKING TO BE REMOVED
- EXISTING KERB
- EXISTING ROAD MARKING
- BOROUGH BOUNDARY

Schedule of Existing Provision to be Removed	
Restriction Type	Existing Provision
Single Yellow Line	487 m
Advisory Cycle Lane	210 m

REV	DATE	BY	DESCRIPTION	CHK	APP
A	22/11/2015	COS	TRF 001		

STATUS: CONSULTATION



PROJECT: CENTRAL LONDON CYCLE GRID
 QUIETWAY ROUTE BLOOMSBURY TO SOUTH BANK

FILE: WATERLOO BRIDGE EXISTING LAYOUT
 TRAFFIC ORDER CONSULTATION
 SHEET 1 OF 1

SCALE @ A1	DATE	REVISION	CHECKED	APPROVED	BY
1:250	24/11/2015	COS	RH	NW	A1
70005333					BR 15878
70005333-Q68-TMO-EX-WB					A

This map is reproduced from Ordnance Survey material with the permission of Ordnance Survey on behalf of the Controller of Her Majesty's Stationery Office © Crown copyright. Unauthorised reproduction infringes Crown copyright and may lead to prosecution or civil proceedings. (WCC)LA 10009591

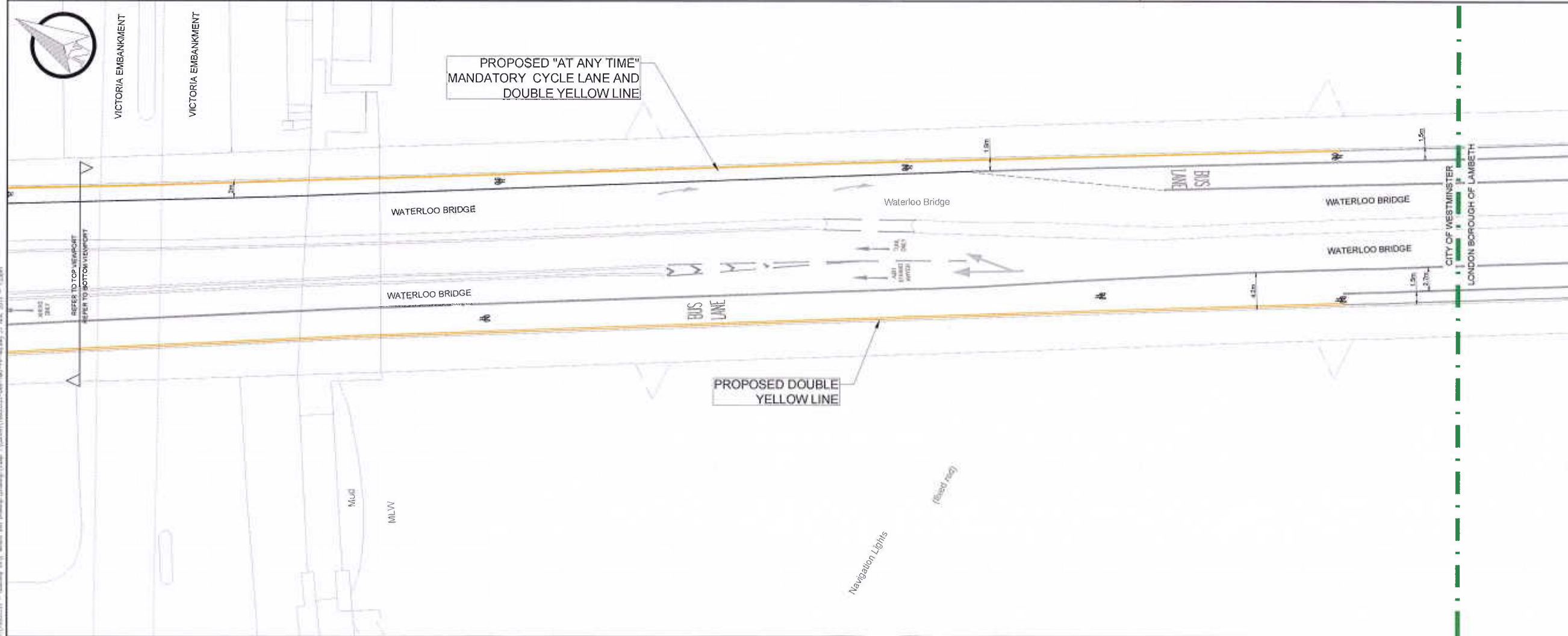
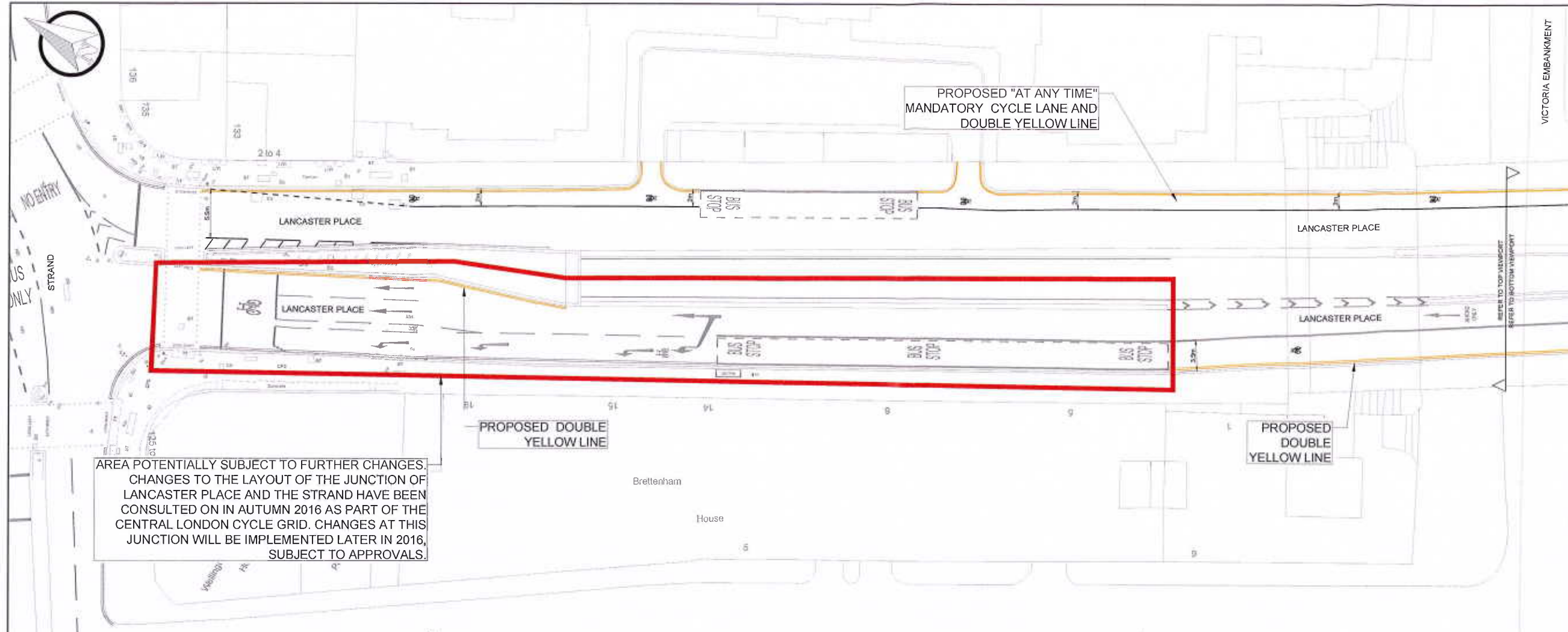

KEY

- PROPOSED YELLOW LINE MARKINGS
- PROPOSED WHITE LINE MARKING
- PROPOSED CYCLE LOGO
- EXISTING KERB
- EXISTING LINE MARKING
- AREA SUBJECT TO FUTURE SCHEME SUBJECT TO CONSULTATION
- BOROUGH BOUNDARY

Schedule of Provision Proposed

Restriction Type	Proposed Provision	Difference from Existing Situation
Single Yellow Line	0 m	-487 m
Double Yellow Line	495 m	+495 m
Advisory Cycle Lane	0 m	-210 m
"At Any Time" Mandatory Cycle Lane	200 m	+200 m

- NOTES:
- THE SECRETARY OF STATE FOR TRANSPORT IS DUE TO REPLACE THE TRAFFIC SIGNS REGULATIONS AND GENERAL DIRECTIONS 2002 IN 2016. THE CURRENT DRAFT REGULATIONS WILL ALLOW THE PROVISION OF "AT ANY TIME" MANDATORY CYCLE LANES WITHOUT THE NEED FOR METAL SIGNS. THIS WILL HELP REDUCE STREET CLUTTER AS WATERLOO BRIDGE IS A LISTED STRUCTURE.
 - SIGN DESIGN AND PLACEMENT WILL BE DESIGNED AT A LATER STAGE IF REQUIRED.
 - CHANGES TO THE LAYOUT OF THE JUNCTION OF LANCASTER PLACE AND THE STRAND HAVE BEEN CONSULTED ON IN AUTUMN 2016 AS PART OF THE CENTRAL LONDON CYCLE GRID. CHANGES AT THIS JUNCTION WILL BE IMPLEMENTED LATER IN 2016, SUBJECT TO APPROVALS.

NO	DATE	BY	DESCRIPTION	CHK	APP
1	27/11/2015	CDG	ISSUE		

CONSULTATION



CENTRAL LONDON CYCLE GRID
QUIETWAY ROUTE BLOOMSBURY TO SOUTH BANK

WATERLOO BRIDGE PROPOSED LAYOUT
TRAFFIC ORDER CONSULTATION
SHEET 1 OF 1

SCALE @ A1	DATE	DESIGNED BY	CHECKED BY	APPROVED BY
1:250	24/11/2015	CDG	RH	NW A1
JOB No	70005333		BR 15878	
DRAWING No	70005333-Q68-TMO-PR-WB		A	

This map is reproduced from Ordnance Survey material with the permission of Ordnance Survey on behalf of the Controller of the Map. Crown copyright. Unauthorised reproduction is prohibited. (OS Licence 100000000)